

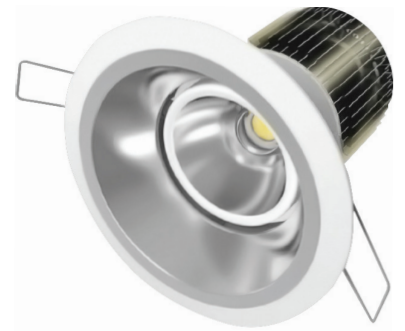

GDL-P Prime Downlight

Type: _____
 Project: _____
 Catalog#: _____



Main Features

- Ensures high efficiency output without glare
- trims to choose from
- White, silver, gold and rose gold

- Glareless Tilt
- Pin Hole
- Basic Tilted
- Ø95 Wallwasher
- Ø80 Wallwasher

Technical Information

GDL-P

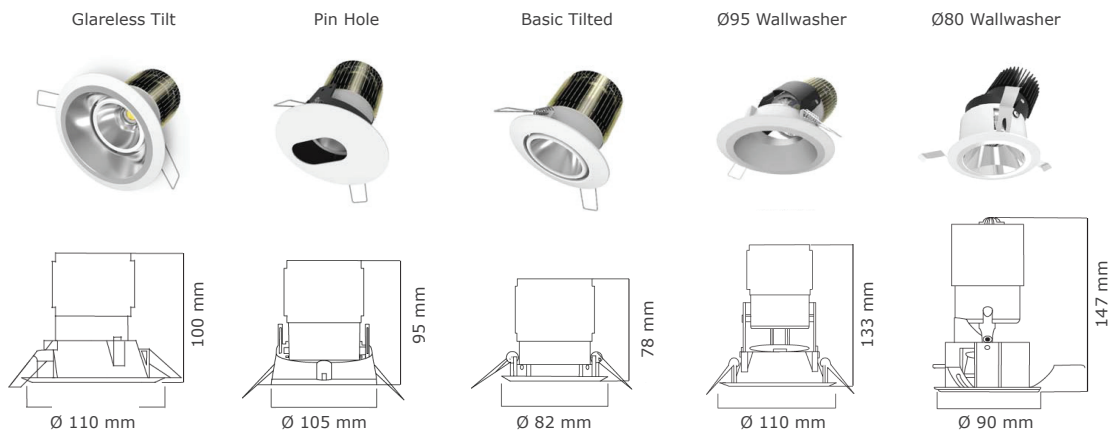

Specification Features

Model

GDL-P

Lumen Output	850 lm	Input Voltage	120-277V AC
Power Consumption (W)	10W	IP Rating	20
Efficacy	100 lm/W	Beam Angle	15°, 25°, 38°
Colour Temperature (CCT)	3000K, 3500K, 4000K	Certification	cETLus, RoHS, CE
CRI	80		

Order Form

Series	Wattage	Voltage	Beam Angle	Colour	Trim	Trim Colour
<input checked="" type="checkbox"/> GDL-P	<input type="checkbox"/> 10W	<input type="checkbox"/> 120-277V AC	<input type="checkbox"/> 15° <input type="checkbox"/> 25° <input type="checkbox"/> 120°	<input type="checkbox"/> 3000K <input type="checkbox"/> 3500K <input type="checkbox"/> 4000K	<input type="checkbox"/> Glareless Tilt <input type="checkbox"/> Pin Hole <input type="checkbox"/> Basic Tilted	<input type="checkbox"/> Ø95 Wallwasher <input type="checkbox"/> Ø80 Wallwasher <input type="checkbox"/> White <input type="checkbox"/> Silver <input type="checkbox"/> Gold <input type="checkbox"/> Rose Gold