



GG-RLB Recessed Linear Inground Light

Type: _____
 Project: _____
 Catalog#: _____

Main Features

- Extruded powder coated aluminum housing
- Tempered frosted step glass
- Outdoor rated IP67
- TRIAC, 1-10V and DALI dimmable
- Hard chrome-plated stainless steel front cover
- Silicone sealed glass and housing
- Optical lens efficiency > 85%

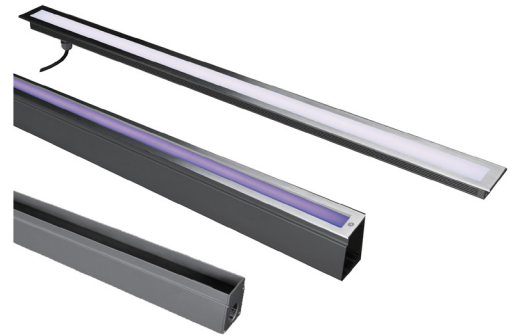

Technical Information

GG-RLB

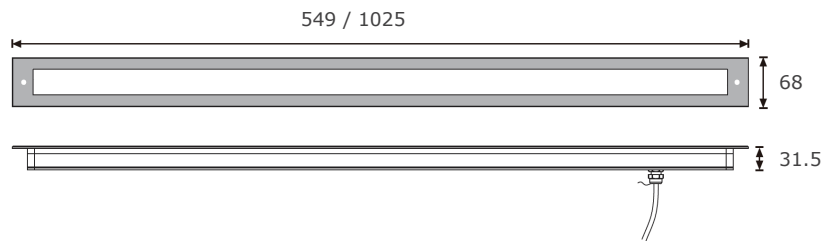

Mounting Sleeve

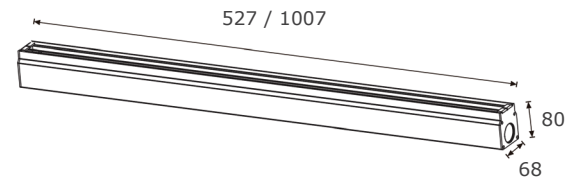

Specification Features

Model	GG-RLB48	GG-RLB96
Lumen Output	300 lm	602 lm
Power Consumption	13W	26W
Colour Temperature (CCT)	2000K, 2700K, 3000K, 3500K, 4000K, 5000K	2000K, 2700K, 3000K, 3500K, 4000K, 5000K
Dimensions	549 x 68 x 31.5 mm	1025 x 68 x 31.5 mm
Input Voltage	24V DC, 120-240V AC	24V DC, 120-240V AC
IP Rated	67	67
Beam Angle	120°	120°
Certification	cETLus, RoHS, CE	cETLus, RoHS, CE
Warranty	5 Years	5 Years

Order Form

Series	Model	Voltage	Colour Temperature	Dimming
<input checked="" type="checkbox"/> GG	<input type="checkbox"/> RLB-48	<input type="checkbox"/> 24V DC	<input type="checkbox"/> 2000K <input type="checkbox"/> 3500K	<input type="checkbox"/> TRIAC
	<input type="checkbox"/> RLB-96	<input type="checkbox"/> 120-240V AC	<input type="checkbox"/> 2700K <input type="checkbox"/> 4000K	<input type="checkbox"/> 1-10V
			<input type="checkbox"/> 3000K <input type="checkbox"/> 5000K	<input type="checkbox"/> DALI
				<input type="checkbox"/> None